

EMSKS Project Phase 1 Update (Blueprint)



Who we are

- ▶ In furtherance of BCA's purpose, the organization embarked upon its most prestigious project since its founding – a rebuilding project to replace the Ellen Mills Scarborough Kindergarten School which was displaced as a result of 20 years of civil unrest in Liberia
- ▶ The Ellen Mills Scarborough Kindergarten School has educated most Brewervillians over the years and we, descendants of Brewerville and citizens of Liberia, felt obligated to do what we could to rebuild the school so that other students may have the opportunity for an early educational foundation as we did
- ▶ The Vision: **A first-class education facility for Brewerville's children**

The EMSKS Project - PLAN

Brewerville Kindergarten Project

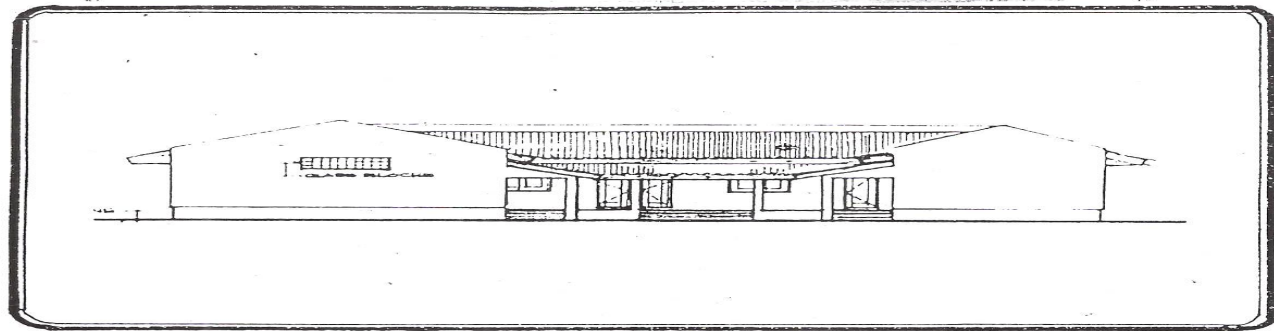

MONROVIA, LIBERIA
WEST AFRICA

PREPARED BY:

 CAESAR ARCHITECTS, INC.
P.O. BOX 10-930, CORNER OF CAREY & JOHNSON STREETS

- 1 school Building
- 2 Teacher office
- 3 computer, lab.
- 4 cafeteria
- 5 kitchen
- 6 playground
- 7 toilet
- 8 generator house
- 9 security booth
- 10 parking lot

D
A
R
R
O
M
A
I
N
300

ANNIE BANKS WILLIAMS property

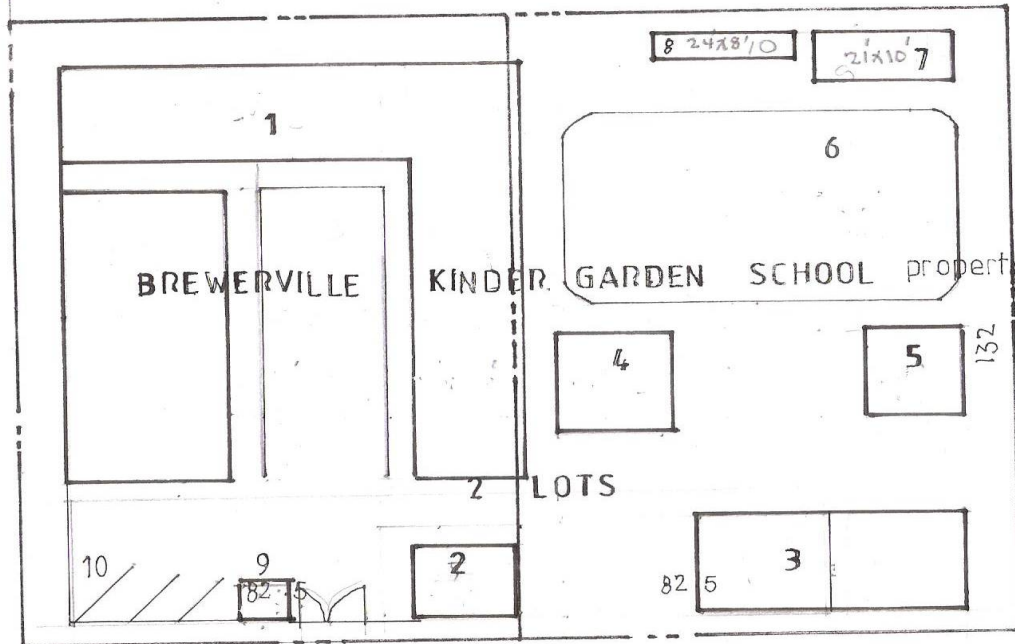

A L L E Y

BREWERVILLE MAGISTERIAL COURT property

02-site Plan

PROPOSED: BREWERVILLE KINDERGARDEN SCHOOL
BLDG.

03 - Bldg. layout

30' MAIN ROAD

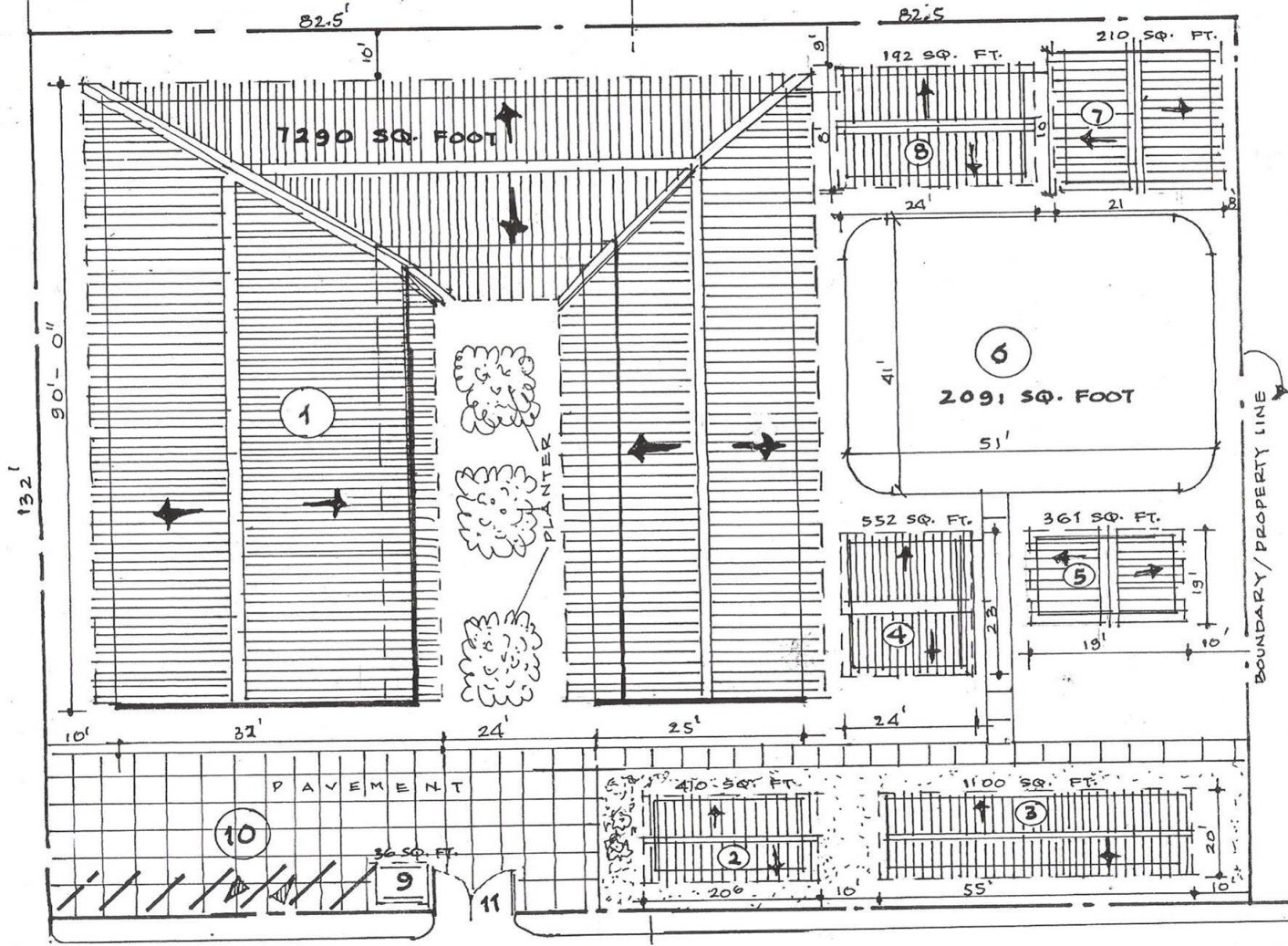

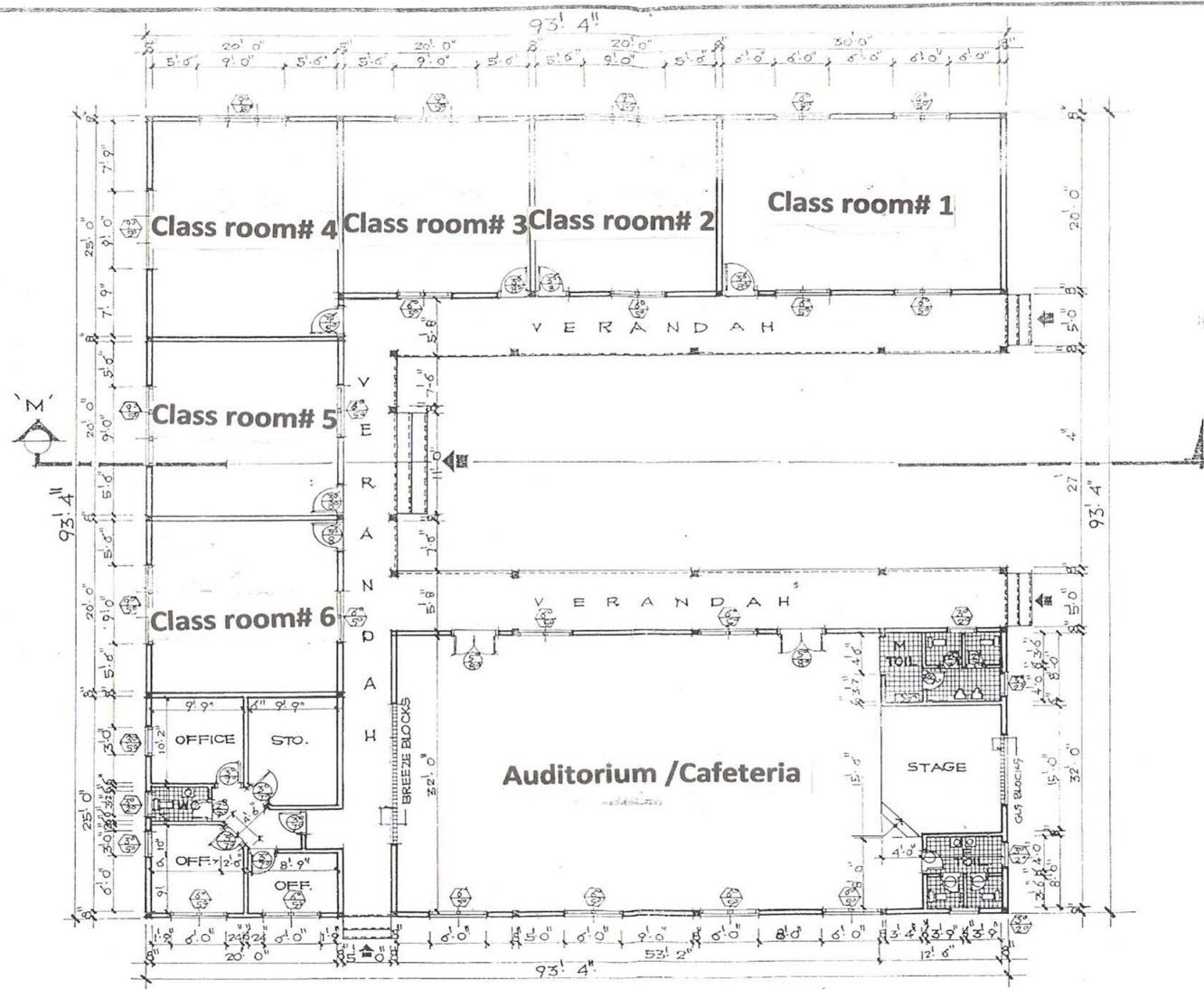

GROUND FLOOR PLAN 04
 SCALE: 3/32" = 1'-0"

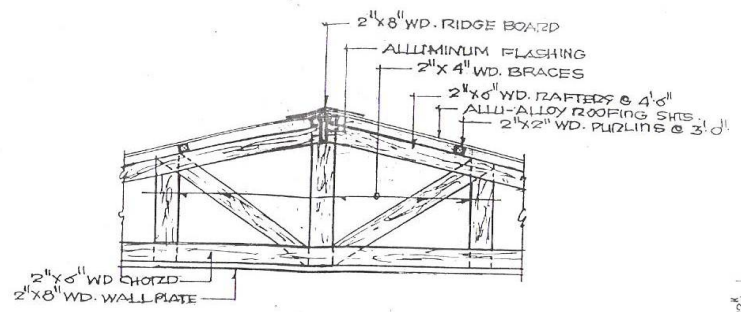

WOODEN TRUSS DETAIL
 SCALE: 3/8" = 1'-0"

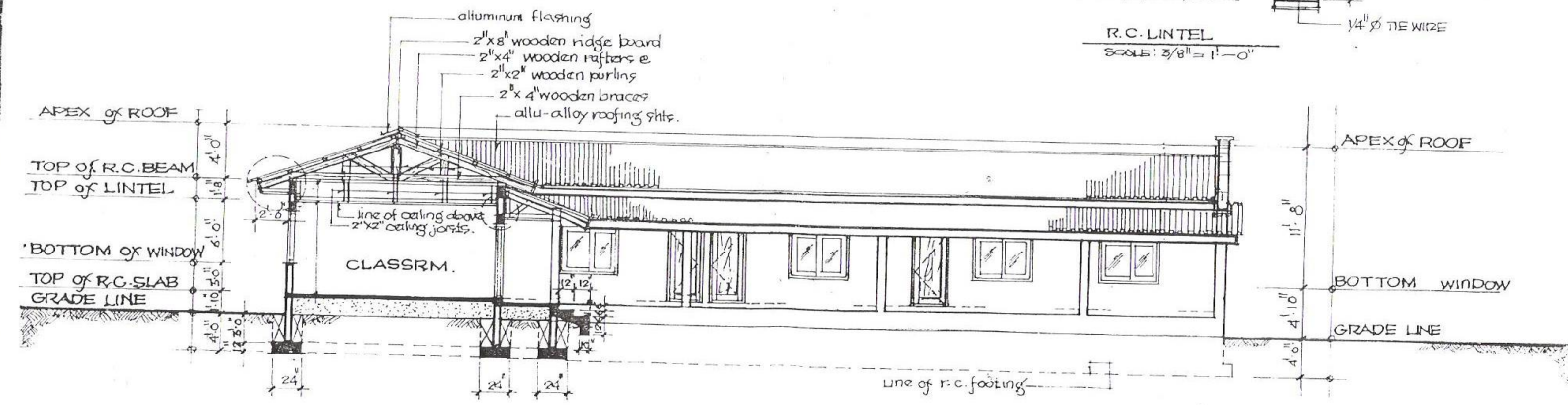
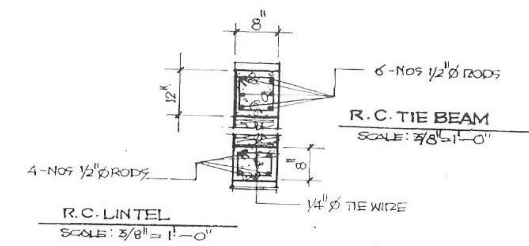

TRANSVERSE SECTION @ M 07
 scale 1/32" = 1'-0"

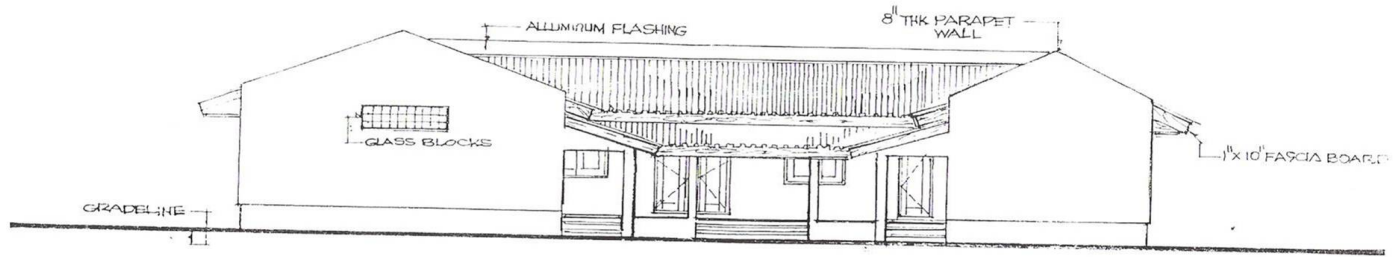

FRONT ELEVATION 09

SCALE: 3/32" = 1'-0"

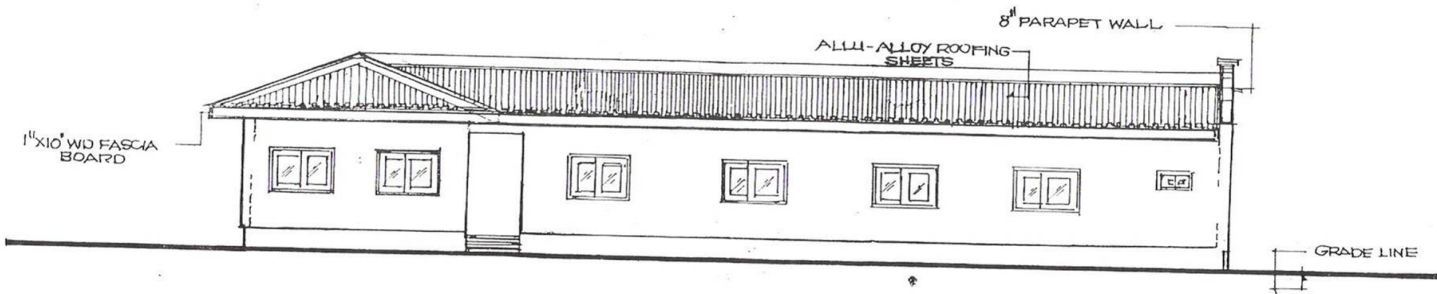

RIGHT SIDE ELEVATION 010

SCALE: 3/32" = 1'-0"

PROJECT: Brewerville Kindergarten Project

OWNER: Brewerville Community

LOCATION: Brewerville

DATE: April 6, 2009

General Summary

NO.	DESCRIPTION	Materials cost	Labor @ 15%	Trans @ 5%	Profit @ 5%	Total-Labor Items	Total-Materials & labor	Contingencies @10%	Supervision @ 2%	Grand Total
1.00	Main building	75,457.35	11,318.60	3,772.87	3,772.87	18,864.34	94,321.69	9,432.17	1,886.43	105,640.29
2.00	Toilet & shower	10,924.75	1,638.71	546.24	546.24	2,731.19	13,655.94	1,365.59	273.12	15,294.65
3.00	computer Work shop	3,958.00	593.70	197.90	197.90	989.50	4,947.50	494.75	98.95	5,541.20
4.00	Kitchen	5,825.75	873.86	291.29	291.29	1,456.44	7,282.19	728.22	145.64	8,156.05
5.00	Fence	9,878.00	1,481.70	493.90	493.90	2,469.50	12,347.50	1,234.75	246.95	13,829.20
6.00	Septic Tank & outside plumbing	1,694.50	254.18	84.73	84.73	423.63	2,118.13	211.81	42.36	2,372.30
7.00	Power house	3,280.75	492.11	164.04	164.04	820.19	4,100.94	410.09	82.02	4,593.05
8.00	Pavement	3,122.50	468.38	156.13	156.13	780.63	3,903.13	390.31	78.06	4,371.50
9.00	Security booth	960.00	144.00	48.00	48.00	240.00	1,200.00	120.00	24.00	1,344.00
10.00	Reservoir	3,259.00	488.85	162.95	162.95	814.75	4,073.75	407.38	81.48	4,562.60
	Total Material Cost	118,360.60	17,754.09	5,918.03	5,918.03	29,590.15	147,950.75	14,795.08	2,959.02	165,704.84